DATA SHEET

UNOCLIP

Description

Sortable spacer for semi- or fully-automatic assembly on rebars in the precast factory. Unoclip with an inner core for two different steel diameters (6-8 mm or 8-10 mm) can also be applied manually to the rebars. The small contact area of the Unoclip on the formwork bases or forms ensures the best possible concrete surface without visible spacers.

Application

The spacer is placed on the rebars by machine or by hand. Manual insertion is only possible for Unoclip with an iron holder for several iron diameters. The usability of the product in the respective installation situation must be checked by the user! Further information on the arrangement and installation distances can be found in the relevant DBV leaflets.

Material

- Polyolefin PO (High-density polyethylene HD-PE + Polypropylene PP)
- Free from PVC, CFC and HFC
- Without substances of very high concern according to ECHA candidate list (REACH Regulation)

Packaging

- Free of halogen-containing compounds, azo dyes, flame retardants



DATA SHEET

UNOCLIP

Item no.	Concrete cover mm	For Ø iron mm	Pcs/ Box	Pcs/ Pallet	Pcs/ Octabin
SCO15/6	15	6	4.000	60.000	-
SCO15/6-8	15	6 - 8	4.000	60.000	-
SCO20/6	20	6	2.300	34.500	25.000
SCO20/6-8	20	6 - 8	2.300	34.500	25.000
SCO25/6	25	6	1.500	22.500	18.000
SCO25/6-8	25	6 - 8	1.500	22.500	18.000
SCO30/6-8	30	6 - 8	1.300	19.500	13.500
SCO30/8-10	30	8 - 10	1.300	19.500	13.500
SCO35/6	35	6	1.000	15.000	-
SCO35/6-8	35	6 - 8	1.000	15.000	-

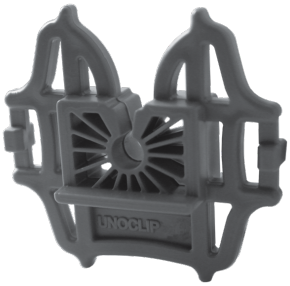

For further documents
scan or click here!

Packaging in octabin is loose, without additional bags or boxes.

Mounting for iron Ø 6 mm:

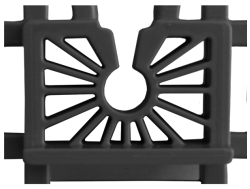

Mounting for iron Ø 6 to 8 mm and Ø 8 to 10 mm:

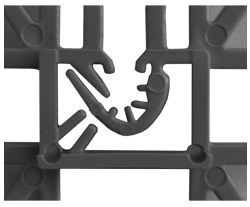

Note: Protect from direct sunlight during storage.

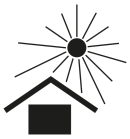

Nevoga Group
FREILASSING | DE
ZNOJMO | CZ
BIESIEKIERZ | PL

MADE IN EUROPE info@nevoga.com www.nevoga.com

All information has been prepared to the best of our knowledge and according to the current state of the art. However, Nevoga does not guarantee the accuracy and completeness of the information. This data sheet is updated on an ongoing basis. Nevoga therefore reserves the right to make changes without prior notice to the customer. The latest version can be found at www.nevoga.com.

https://www.nevoga.com/en/product/unoclip/

Created: 30.10.2023