DATA SHEET

DREIKANTLEISTE - without nailing strip, hollow

Description

Extruded plastic profiles for breaking concrete edges. Including nail holes for easy attachment to the formwork.

Application

The triangular strip is nailed into the corners of the formwork. The usability of the product in the respective installation situation must be checked by the user!

Material

- Polyvinyl chloride (PVC)
- Free from CFC and HFC
- Without substances of very high concern according to ECHA candidate list (REACH Regulation)

Packaging

- Free of halogen-containing compounds, azo dyes, flame retardants



DATA SHEET

DREIKANTLEISTE - without nailing strip, hollow

Item no.	Dimension "a" mm	Dimension "b" mm	Length m	m/ Bundle	m/ Pallet
D10	10	15	2,50	100,00	10.000,00
D15	15	21	2,50	100,00	10.000,00
D20	20	28	2,50	100,00	10.000,00
D25	25	35	2,50	100,00	4.900,00
D30	30	41	2,50	100,00	4.900,00

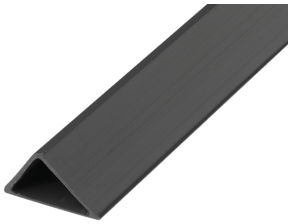

Tolerance range (dimensions) +/-1.5 mm
Tolerance range (length) +10 mm, -20 mm

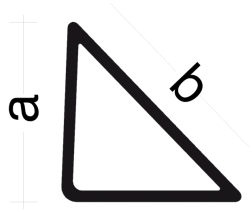

Note: Protect from direct sunlight during storage.



Nevoga Group
FREILASSING | DE
ZNOJMO | CZ
BIESIEKIERZ | PL

MADE IN EUROPE info@nevoga.com www.nevoga.com

All information has been prepared to the best of our knowledge and according to the current state of the art. However, Nevoga does not guarantee the accuracy and completeness of the information. This data sheet is updated on an ongoing basis. Nevoga therefore reserves the right to make changes without prior notice to the customer. The latest version can be found at www.nevoga.com.