DATA SHEET

KLEBEBAND FÜR FUGENABDICHTUNG

Description

Adhesive tape for sealing the joints between the Strukturmatten.

Application

The adhesive tape is applied to the joints to be sealed, cut off and smoothed. The tape will stand out on the finished concrete surface.
Please also check the installation instructions at https://www.nevoga.com/en/formwork-systems/
The usability of the product in the respective installation situation must be checked by the user!

Material

- Free from PVC, CFC and HFC
- Without substances of very high concern according to ECHA candidate list (REACH Regulation)

Packaging

- Free of halogen-containing compounds, azo dyes, flame retardants

DATA SHEET

KLEBEBAND FÜR FUGENABDICHTUNG

Item no.	Width mm	m/ Roll	Pcs/ PU
TSMKB	30	50	1

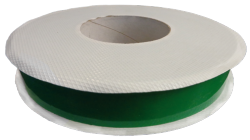

Note: Protect from direct sunlight during storage.

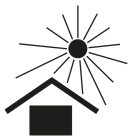

Nevoga Group

FREILASSING | DE

ZNOJMO | CZ

BIESIEKIERZ | PL

MADE IN EUROPE info@nevoga.com www.nevoga.com

All information has been prepared to the best of our knowledge and according to the current state of the art. However, Nevoga does not guarantee the accuracy and completeness of the information. This data sheet is updated on an ongoing basis. Nevoga therefore reserves the right to make changes without prior notice to the customer. The latest version can be found at www.nevoga.com.