DATA SHEET

ABSTANDSROHR - Rough

Description

Tie rod sleeve for creating formwork clamping points on the construction site. By cutting the tie rod sleeve to length, the required lengths can be produced quickly on site.

Application

After cutting to length, the tie rod sleeve is used to maintain the distance between the formwork and to pass through the tie rod. Optionally, the optical appearance of the finished concrete surface can be influenced by using different cones. The usability of the product in the respective installation situation must be checked by the user! Further information on the arrangement and installation distances can be found in the relevant DBV leaflets.

Material

- Polyvinyl chloride (PVC)
- Free from CFC and HFC
- Without substances of very high concern according to ECHA candidate list (REACH Regulation)

Packaging

- Free of halogen-containing compounds, azo dyes, flame retardants



DATA SHEET

ABSTANDSROHR - Rough

Item no.	Ø Inside mm	Ø Outside mm	Length m	m/ Bundle	m/ Pallet
A1419/2	14	19	2,00	100,00	7.200,00
A2024/2	20	24	2,00	100,00	3.500,00
A2026/2	20	26	2,00	100,00	3.500,00
A2225/2	22	25	2,00	100,00	4.200,00
A2226/2	22	26	2,00	100,00	3.500,00
A2228/2	22	28	2,00	100,00	3.000,00
A2630/3	26	30	2,00	50,00	2.800,00
A2631/3	26	31	2,00	50,00	2.400,00
A2632/3	26	32	2,00	50,00	2.400,00
A3036/3	30	36	2,00	50,00	1.750,00
A3236/3	32	36	2,00	50,00	1.750,00
A3238/3	32	36	2,00	50,00	1.500,00

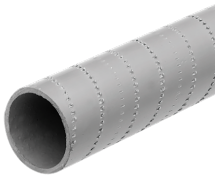

Note: Protect from direct sunlight during storage.



Nevoga Group

FREILASSING | DE

ZNOJMO | CZ

BIESIEKIERZ | PL

MADE IN EUROPE info@nevoga.com www.nevoga.com

All information has been prepared to the best of our knowledge and according to the current state of the art. However, Nevoga does not guarantee the accuracy and completeness of the information. This data sheet is updated on an ongoing basis. Nevoga therefore reserves the right to make changes without prior notice to the customer. The latest version can be found at www.nevoga.com.

https://www.nevoga.com/en/product/abstandsrohr-rough/

Created: 30.10.2023